

# Prostate Cancer Disparities in Minnesota

## FACT SHEET

Prostate cancer is the most frequently diagnosed cancer in males in Minnesota, accounting for one in four cancer diagnoses. It is the second-leading cause of cancer death in males, following lung cancer.

### Quick facts

- Black males in Minnesota have the highest rate of new prostate cancer diagnoses and the earliest (median) age at diagnosis.
- Black and American Indian males in Minnesota have the highest rates of distant stage prostate cancer and prostate cancer death.

### Prostate cancer incidence rates are highest in Black males.

Black males in Minnesota have a prostate cancer incidence (new diagnosis) rate much higher than four other race/ethnicity groups. Asian males have the lowest rate of new prostate cancer diagnoses.

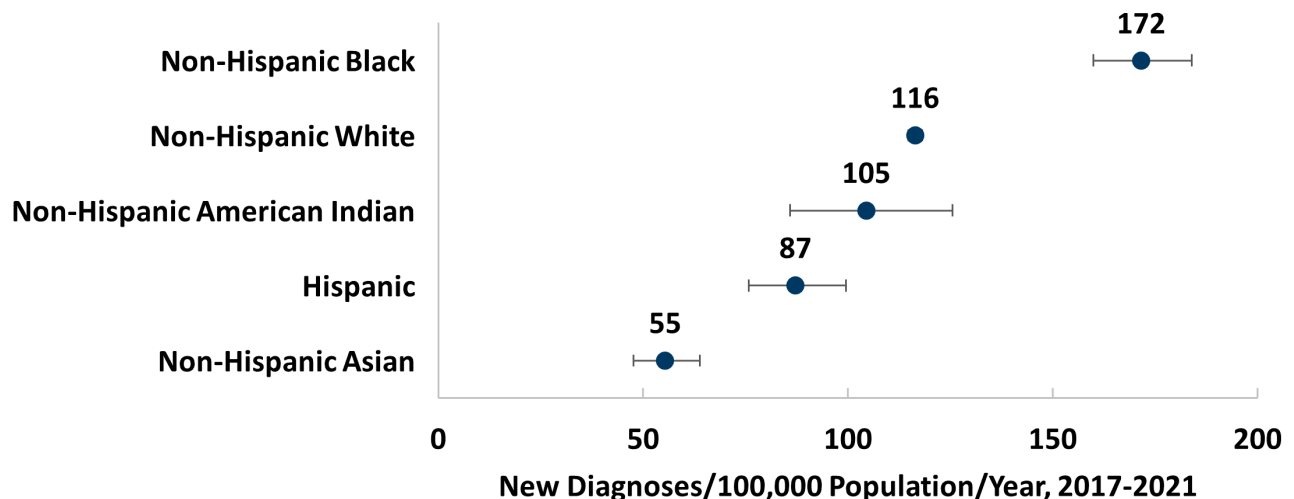

Minnesota prostate cancer incidence rates and 95% confidence intervals.

### Distant stage prostate cancer incidence rates are highest in Black and American Indian males.

Most prostate cancers are diagnosed at localized or regional stage, but about 9% are diagnosed at distant stage, after the tumor has spread to distant lymph nodes or organs. Five-year survival is poor for these aggressive cancers. Black and American Indian males in Minnesota experience much higher rates of distant stage prostate cancer than do white and Asian males.

PROSTATE CANCER DISPARITIES IN MINNESOTA, 2023

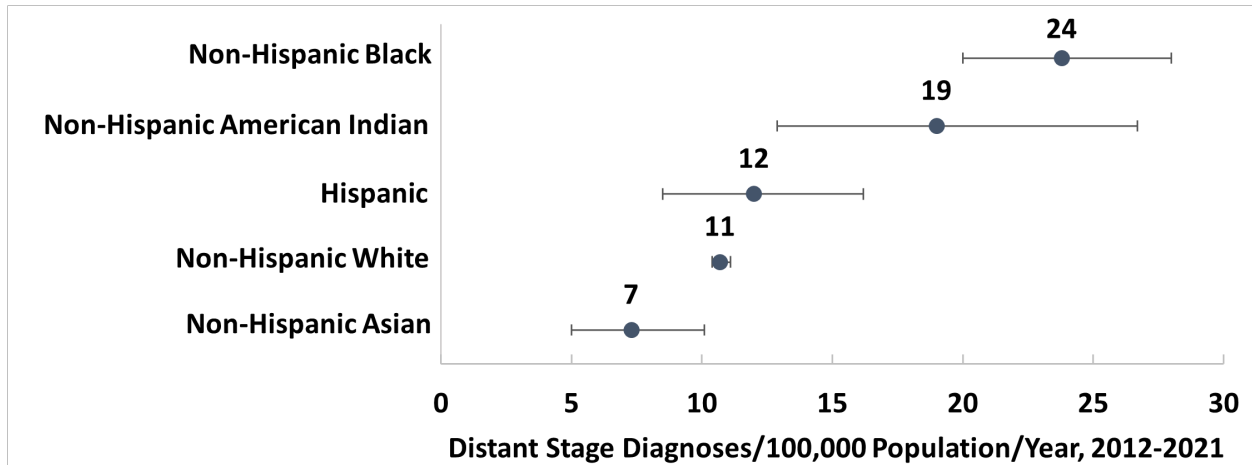

Minnesota age-standardized distant stage incidence rates and 95% confidence intervals.

**Black males tend to be younger at the time of prostate cancer diagnosis.**

Median age of prostate cancer diagnosis for Black males in Minnesota is 63 years, which is younger than the median ages for the other groups.

| Race/Ethnicity               | Median Age at Diagnosis (Years) |
|------------------------------|---------------------------------|
| Non-Hispanic Black           | 63                              |
| Non-Hispanic American Indian | 65.5                            |
| Hispanic                     | 65                              |
| Non-Hispanic White           | 67                              |
| Non-Hispanic Asian           | 68                              |

**Prostate cancer death rates are highest in Black and American Indian males.**

Black and American Indian males in Minnesota have the highest prostate cancer mortality of five race/ethnicity groups. Asian and Hispanic males have the lowest prostate cancer mortality rates.

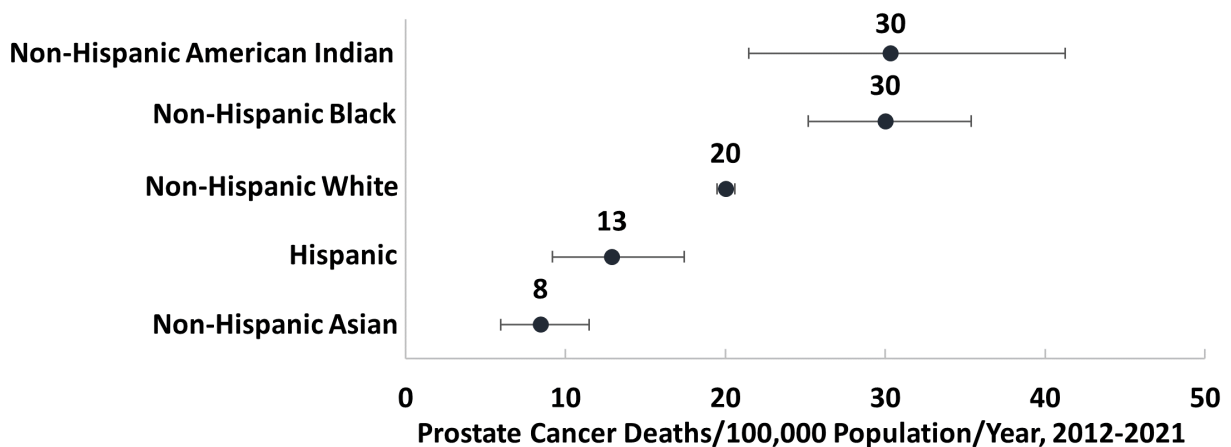

Minnesota age-standardized mortality rates and 95% confidence intervals.

## Data and Sources

- [MCRS Cancer Technical Notes \(https://www.health.state.mn.us/data/mcrs/technicalnotes.html\)](https://www.health.state.mn.us/data/mcrs/technicalnotes.html)
- Minnesota Cancer Reporting System, 2017-2021 incidence rates, 2012-2021 distant stage incidence and mortality rates for males, age-adjusted to the 2000 U.S. standard population. Incidence case definition: malignant prostate cancer.

*The collection of Minnesota cancer data was supported by Cooperative Agreement Number NU58DP007128 from the Centers for Disease Control and Prevention (CDC). The contents of this work are solely the responsibility of the authors and do not necessarily represent the official views of the Centers for Disease Control and Prevention or the Department of Health and Human Services.*

### **Minnesota Department of Health**

Minnesota Cancer Reporting System

625 Robert Street North

PO Box 64975

St. Paul, Minnesota 55164-0975

651-201-5900

[health.mcrs@state.mn.us](mailto:health.mcrs@state.mn.us)

[www.health.state.mn.us](http://www.health.state.mn.us)

09/16/2024

*To obtain this information in a different format, call: 651-201-5900.*