

Community Health Workers in Minnesota

STATE OF THE FIELD IN 2024

This document outlines key findings from a scan of the Community Health Worker (CHW) workforce that included quantitative data collection and informational interviews with over 100 stakeholders in 11 organizational settings across Minnesota.

Education and employment

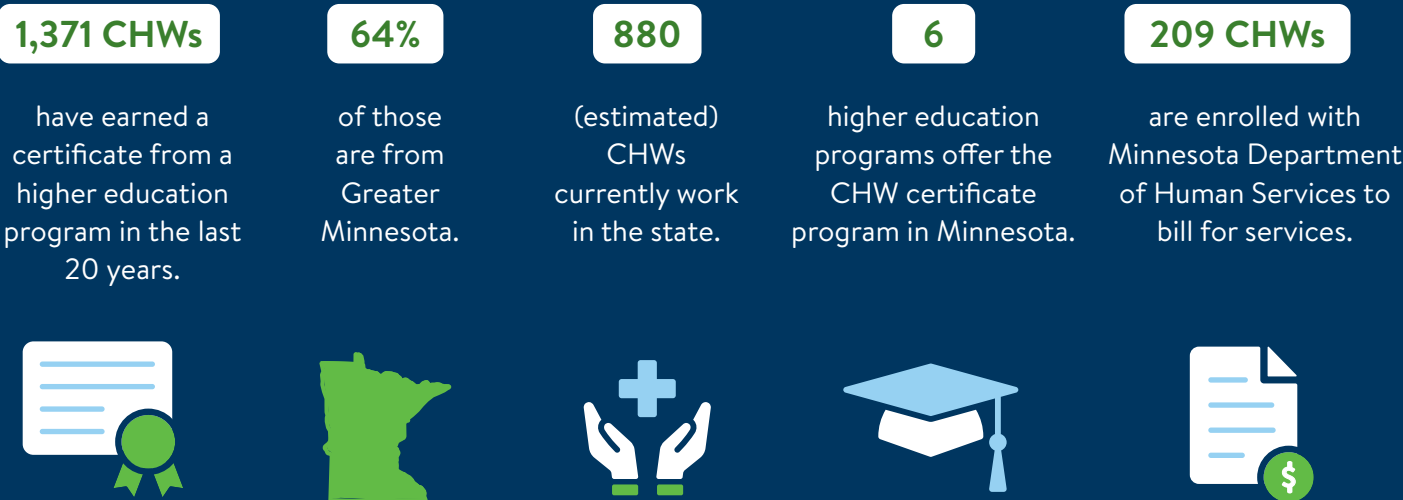

Settings and reach

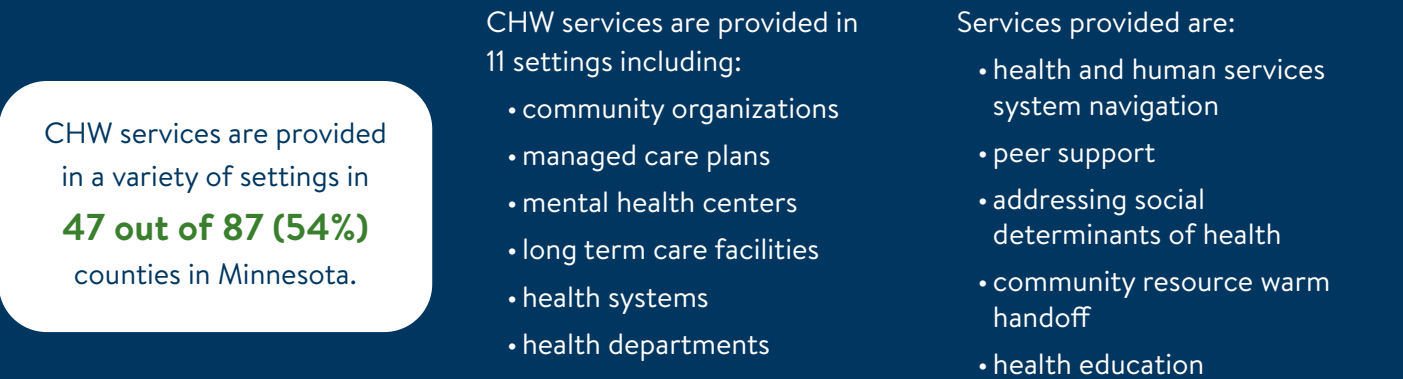

Minnesota CHW certificate holders 2005 - 2024

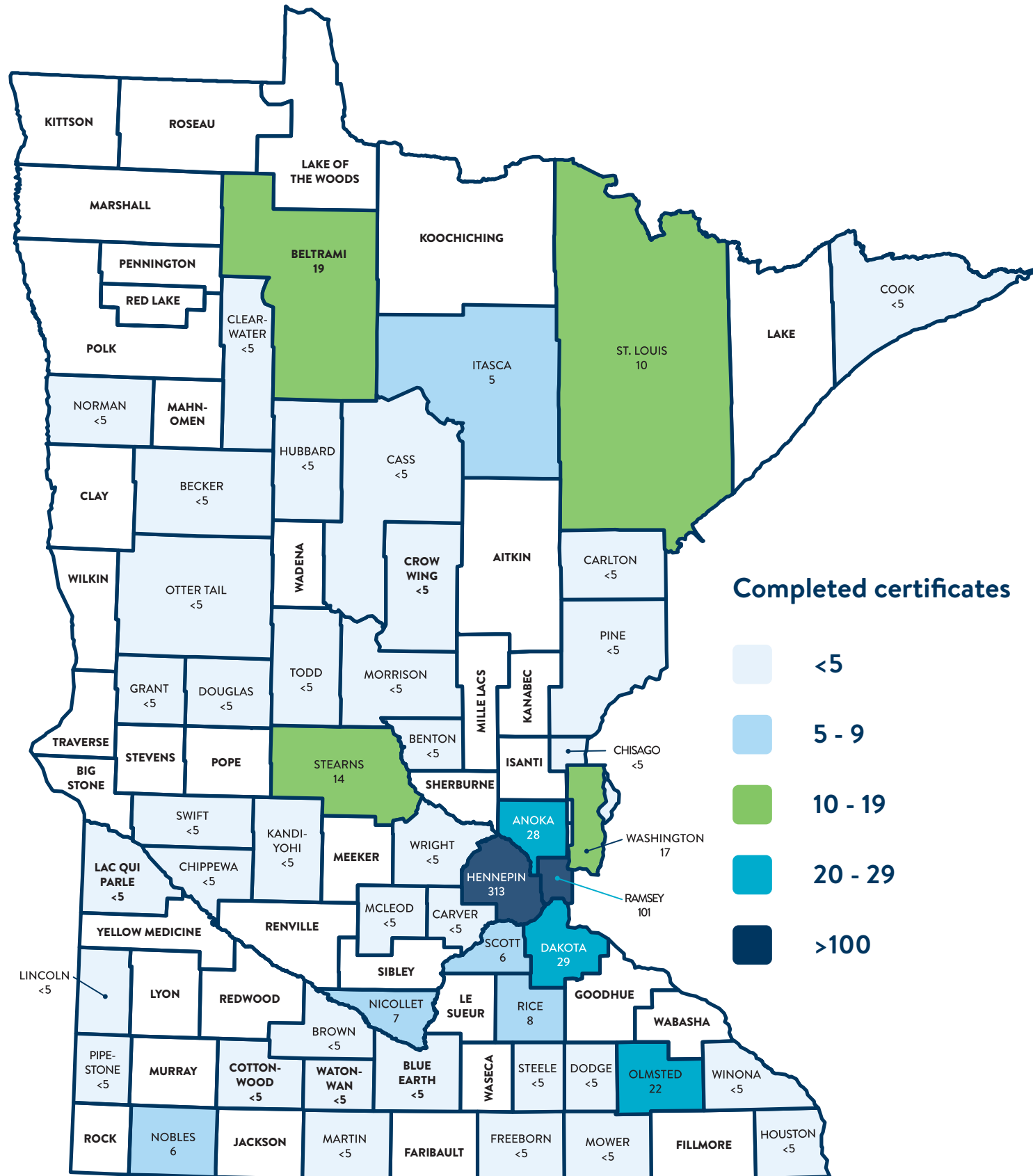

Minnesota CHW certificate holders 2005-2024

| County name | # of completed certificates |
|-------------------|-----------------------------|
| Aitkin | 0 |
| Anoka | 28 |
| Becker | <5 |
| Beltrami | 19 |
| Benton | <5 |
| Big Stone | 0 |
| Blue Earth | <5 |
| Brown | <5 |
| Carlton | <5 |
| Carver | <5 |
| Cass | <5 |
| Chippewa | <5 |
| Chisago | <5 |
| Clay | 0 |
| Clearwater | <5 |
| Cook | <5 |
| Cottonwood | <5 |
| Crow Wing | <5 |
| Dakota | 29 |
| Dodge | <5 |
| Douglas | <5 |
| Faribault | 0 |
| Fillmore | 0 |
| Freeborn | <5 |
| Goodhue | 0 |
| Grant | <5 |
| Hennepin | 313 |
| Houston | <5 |
| Hubbard | <5 |
| Isanti | 0 |
| Itasca | 5 |
| Jackson | 0 |
| Kanabec | 0 |
| Kandiyohi | <5 |
| Kittson | 0 |
| Kooghicching | 0 |
| Lac qui Parle | <5 |
| Lake | 0 |
| Lake of the Woods | 0 |
| Le Sueur | 0 |
| Lincoln | <5 |
| Lyon | 0 |
| Mahnomen | 0 |

| County name | # of completed certificates |
|-----------------|-----------------------------|
| Marshall | 0 |
| Martin | <5 |
| McLeod | <5 |
| Meeker | 0 |
| Mille Lacs | 0 |
| Morrison | <5 |
| Mower | <5 |
| Murray | 0 |
| Nicollet | 7 |
| Nobles | 6 |
| Norman | <5 |
| Olmsted | 22 |
| Otter Tail | <5 |
| Pennington | 0 |
| Pine | <5 |
| Pipestone | <5 |
| Polk | 0 |
| Pope | 0 |
| Ramsey | 101 |
| Red Lake | 0 |
| Redwood | 0 |
| Renville | 0 |
| Rice | 8 |
| Rock | 0 |
| Roseau | 0 |
| Scott | 6 |
| Sherburne | 0 |
| Sibley | 0 |
| St. Louis | 10 |
| Stearns | 14 |
| Steele | <5 |
| Stevens | 0 |
| Swift | <5 |
| Todd | <5 |
| Traverse | 0 |
| Wabasha | 0 |
| Waseca | 0 |
| Washington | 17 |
| Watonwan | <5 |
| Wilkin | 0 |
| Winona | <5 |
| Wright | <5 |
| Yellow Medicine | 0 |